

# ALTO SAX I<sup>o</sup> ~ GETTING SENTIMENTAL OVER YOU ~

Arr — SYD LUCAS

© 1933 DASH MUSIC Co LTD  
78 NEWMAN STREET,  
LONDON

Comp — BASSMAN/WASHINGTON

ON CLT

**RUBATO**

# ALTO SAX II° ~ GETTING SENTIMENTAL OVER YOU ~

Arr — SYD LUCAS

© 1933 DASH MUSIC Co LTD  
78 NEWMAN STREET  
LONDON

Comp — BASSMAN/WASHINGTON

ON CLT

**RUBATO**

# TENOR SAX I° ~ GETTING SENTIMENTAL OVER YOU ~

Arr — SYD LUCAS

© 1933 DASH MUSIC Co LTD  
78 NEWMAN STREET  
LONDON

Comp — BASSMAN/WASHINGTON

ON CLT

**RUBATO**

TENOR SAX II°

~ GETTING SENTIMENTAL OVER YOU ~

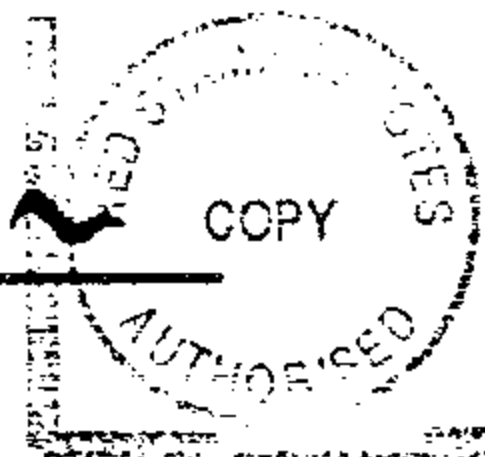

Arr — SYD LUCAS

© 1933 DASH MUSIC Co LTD  
78 NEWMAN STREET  
LONDON

Comp — BASSMAN/WASHINGTON

ON CLT

47

51

60

65

**RUBATO**

# BARITONE SAX ~ GETTING SENTIMENTAL OVER YOU ~

Arr — SYD LUCAS

Comp — BASSMAN/WASHINGTON

© 1933 DASH MUSIC Co LTD  
78 NEWMAN STREET,  
LONDON

RUBATO

TRUMPET I<sup>o</sup> ~ GETTING SENTIMENTAL OVER YOU ~

Arr — SYD LUCAS

© 1933 DASH MUSIC Co LTD  
78 NEWMAN STREET  
LONDON

Comp — BASSMAN/WASHINGTON

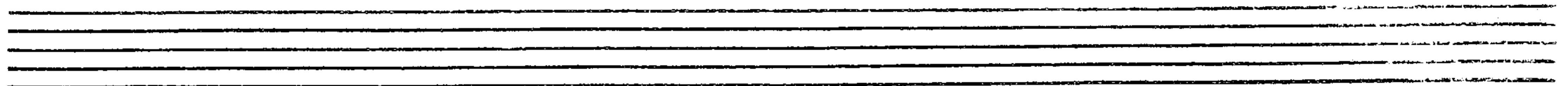

**RUBATO**

# TRUMPET II° ~ GETTING SENTIMENTAL OVER YOU ~

Arr — SYD LUCAS

© 1933 DASH MUSIC Co LTD  
78 NEWMAN STREET  
LONDON

Comp — BASSMAN/WASHINGTON

**RUBATO**

# TRUMPET III° ~ GETTING SENTIMENTAL OVER YOU ~

Arr — SYD LUCAS

Comp — BASSMAN/WASHINGTON

© 1933 DASH MUSIC Co LTD,  
78 NEWMAN STREET  
LONDON

7) TO CUP

mp

25)

37)

H.O.B

57)

OPEN

RUBATO

TRUMPET IV

GETTING SENTIMENTAL OVER YOU

To COP

17) mp

21)

25) 12

37) 16

53) H.O.B.

57)

61) OPEN 7

# SOLO TROMBONE ~ GETTING SENTIMENTAL OVER YOU ~

Arr — SYD LUCAS

© 1933 DASH MUSIC Co LTD,  
78 NEWMAN STREET,  
LONDON

Comp — BASSMAN/WASHINGTON

PLAY 8 VA THROUGHOUT

**Solo** (VIB)

5) *mf*

9)

13)

17) 3

21) 3

25) 3

29) 3

33) 3

VS

Handwritten notes at the top left of the page.

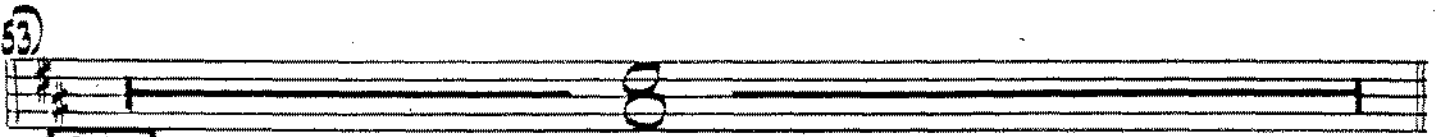
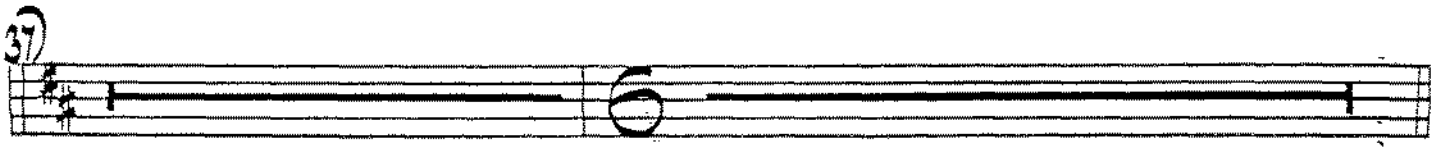
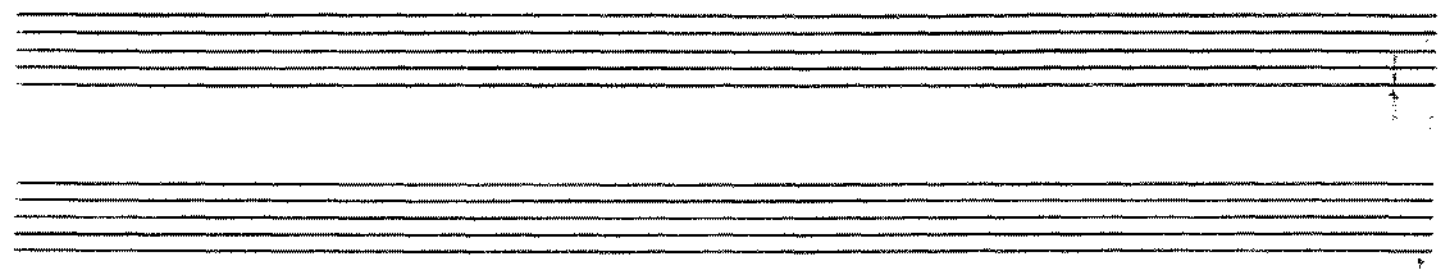

**Solo**

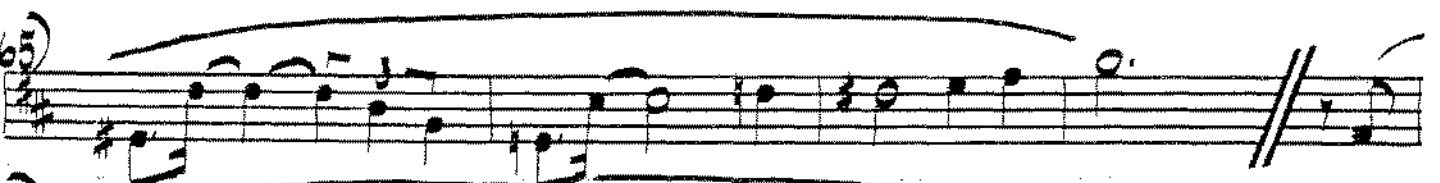
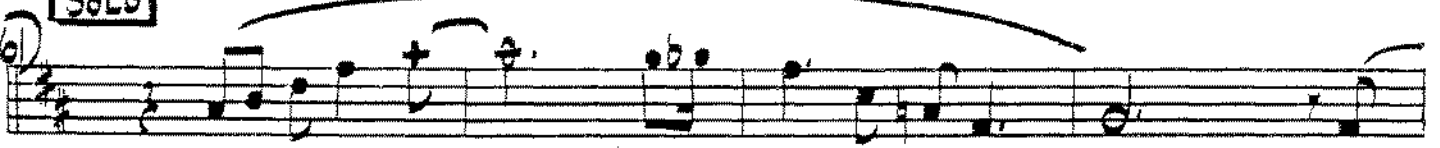

**RUBATO**

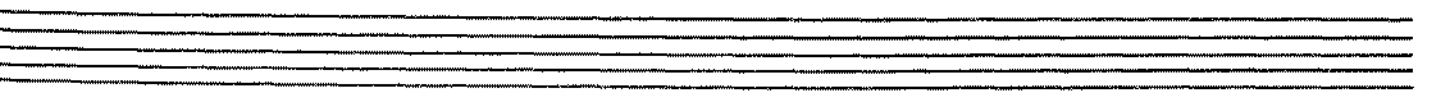
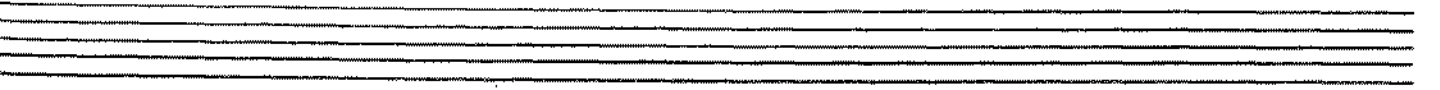

TROMBONE II<sup>o</sup> ~ GETTING SENTIMENTAL OVER YOU ~

Arr — SYD LUCAS

© 1933 DASH MUSIC Co LTD  
78 NEWMAN STREET  
LONDON

Comp — BASSMAN/WASHINGTON

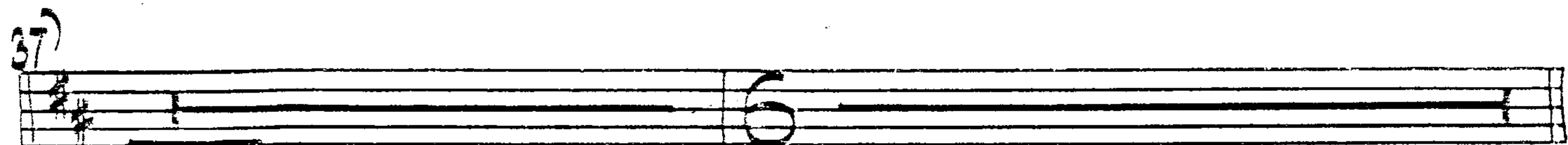
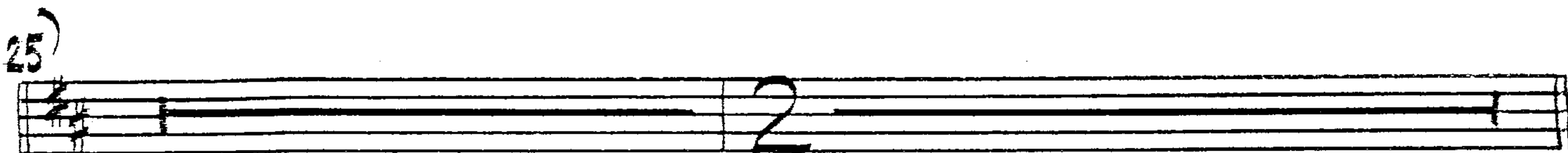
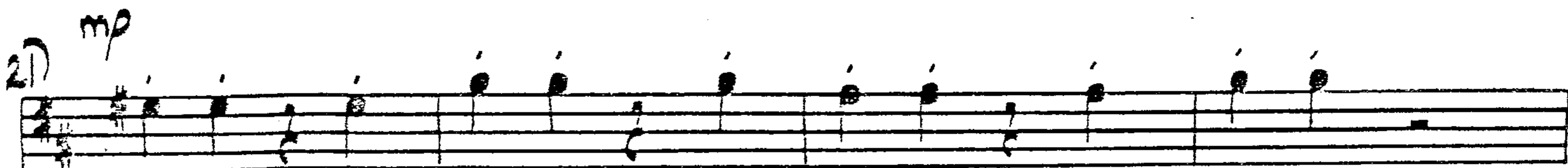
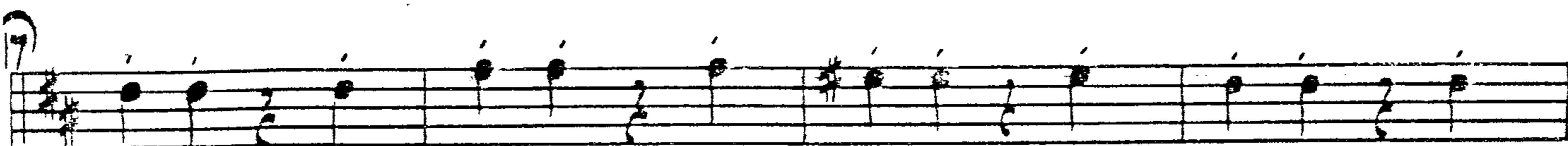
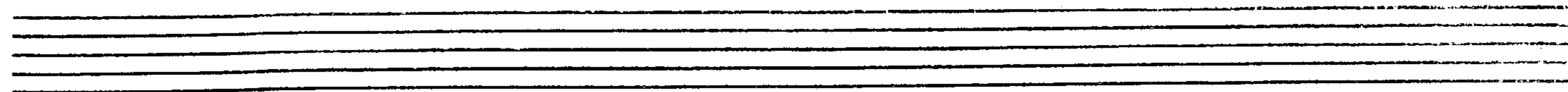

**H.O.B**

**OPEN**

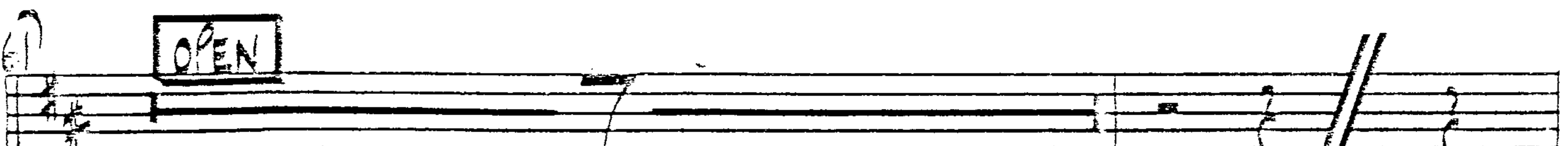

**RUBATO**

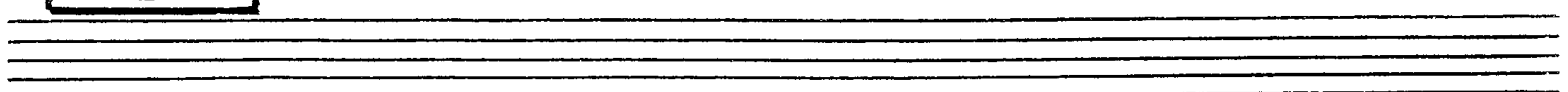

TROMBONE III<sup>o</sup> ~ GETTING SENTIMENTAL OVER YOU

Arr — SYD LUCAS

© 1933 DASH MUSIC Co LTD  
78 NEWMAN STREET  
LONDON

Comp — BASSMAN/WASHINGTON

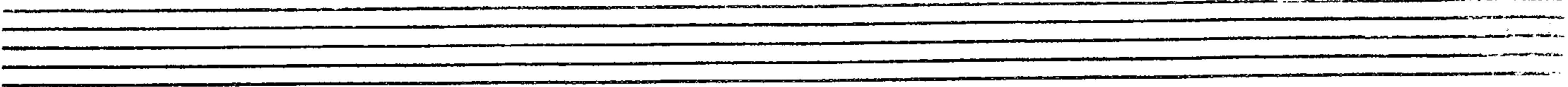
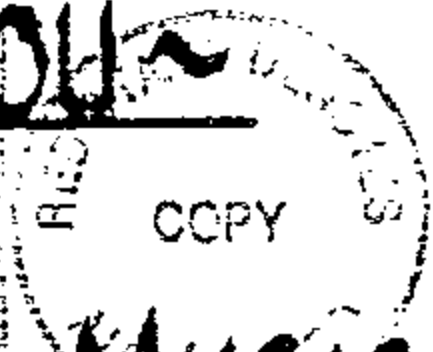

H.O.B

OPEN

RUBATO

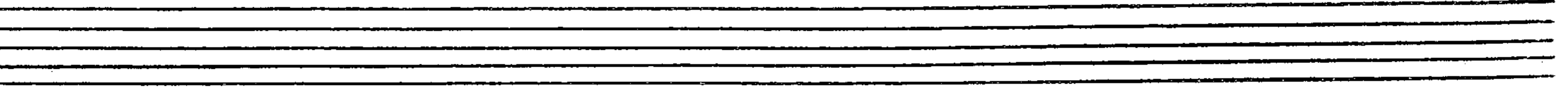

# TROMBONE IV° ~ GETTING SENTIMENTAL OVER YOU

Arr — SYD LUCAS

Comp — BASSMAN/WASHINGTON

© 1933 DASH MUSIC Co LTD  
75 NEWMAN STREET  
LONDON

TO CUP

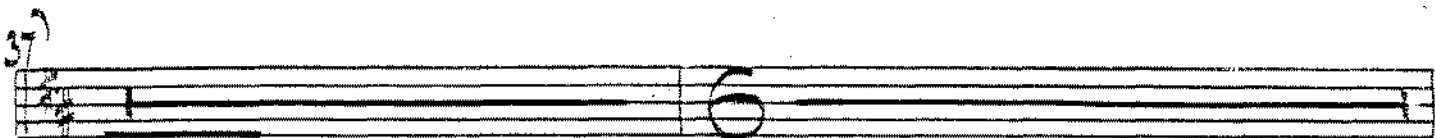
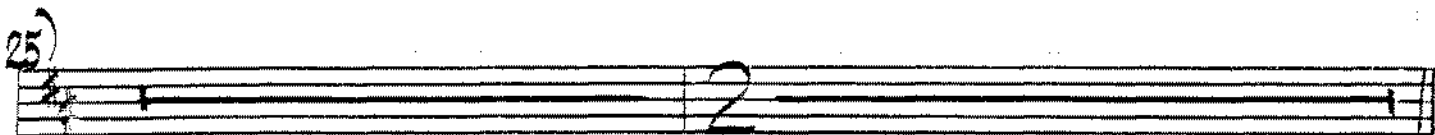
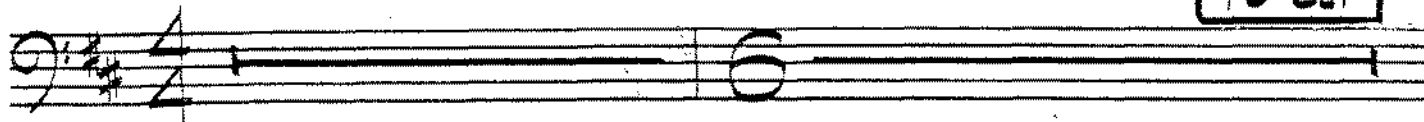

H.O.B

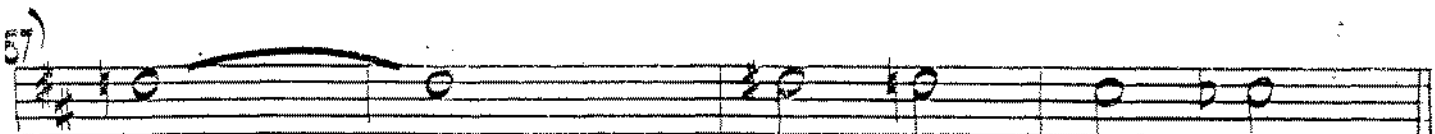
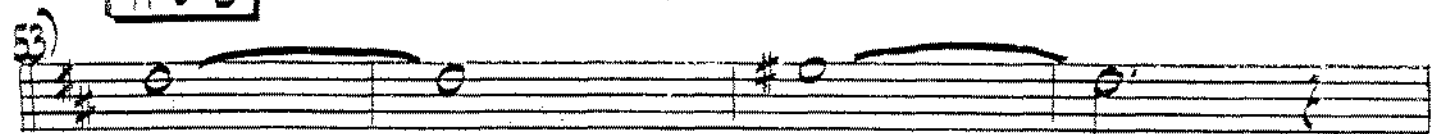

OPEN

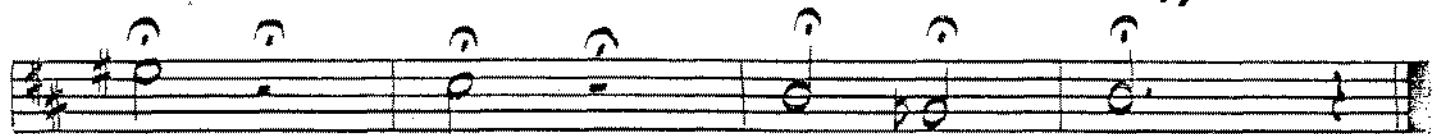
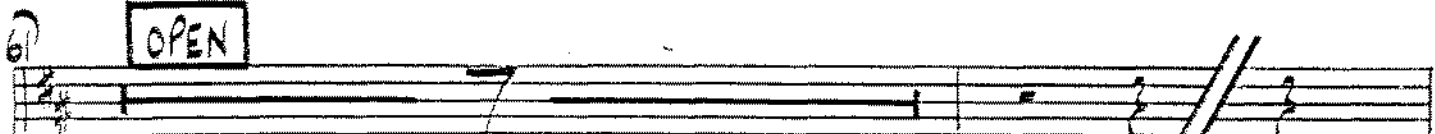

RUBATO

PIANO

~ GETTING SENTIMENTAL OVER YOU ~

Arr - SYD LUCAS

© 1933, DASH MUSIC Co LTD  
78 NEWMAN STREET  
LONDON

Comp - G. BASSMAN/N. WASHINGTON

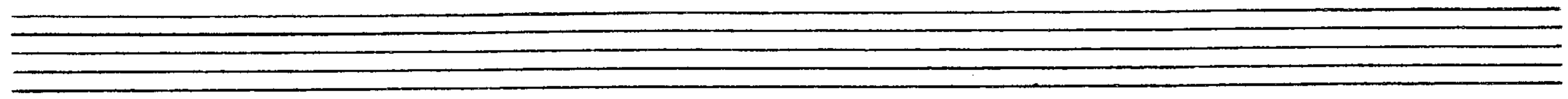

TRB Solo

21) — 3 — — 3 —

C#7 - 2 - C#7 - 2 - F#m - 2 D#0 Em7 - 2 A7+

22)

D - - - C#7 - - - Am6 - - - B7 - - -

23) — 3 —

E9 - - - A7 - - - D C7 Am B7 (b13) - B7 (b13) B7

24) — 3 — SAXS

E9 - - - A7(b5) - - A7 G - Bb7 - D - A7

25) SAXS

D - - - C#7 - - - Am6 - - - Am6 Bb7 B7

26)

E7 - - - A7 - - - D6 - Eb0 - Em Eb0 A7

45

D - D° D C#7 - - - Am<sup>6</sup> - - - Am<sup>6</sup> Bb<sup>7</sup> B<sup>7</sup> ?

49

E7 - - - A7 - - - C#7 D - Em F° D - C#7(b9)

SOLO 8VA

53 (PNO)

F#m - - - F#m - - - C#7 - - - Bm<sup>7</sup> - - -

57

C#7 - - - C#7 - - - F#m - F7 - Em - Eb<sup>7</sup>(b5)

61 TRB

D - - - C#7 - - - Am<sup>6</sup> - - - B<sup>7</sup> - - -

65

F#m - A7 - D - C<sup>7</sup> C<sup>13</sup> B<sup>7</sup>(b13) B<sup>7</sup> -

AD LIB

RUBATO

# GUITAR ~ GETTING SENTIMENTAL OVER YOU ~

Arr — SYD LUCAS

© 1933 DASH MUSIC CO LTD  
78 NEWMAN STREET  
LONDON

Comp — G. BASSMAN / N. WASHINGTON

37) D C#7 Am6 Am Bb7 B7

41) E7 A7 D6 Eb6 Em Eb6 A7

45) D D6 D C#7 Am6 Am6 Bb7 B7

49) E7 A7 C#7 D Em F6 D C#7(b9)

53) F#m F#m G#7 Bm7

57) C#7 C#7 F#m7 F7 Em Em(b5)

61) D C#7 Am6 B7

65) E9 A7 D C7 C# B7(b9) B7

69) E9 A9+ G Bb7 Dmaj7

RUBATO

BASS

~ GETTING SENTIMENTAL OVER YOU ~

Arr — SYD LUCAS

Comp — G. BASSMAN / N. WASHINGTON

© 1933 DASH MUSIC Co LTD  
78 NEWMAN STREET  
LONDON

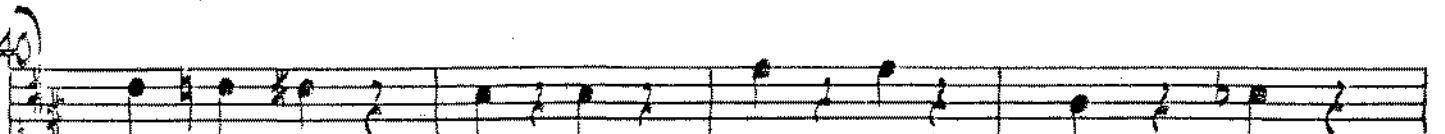
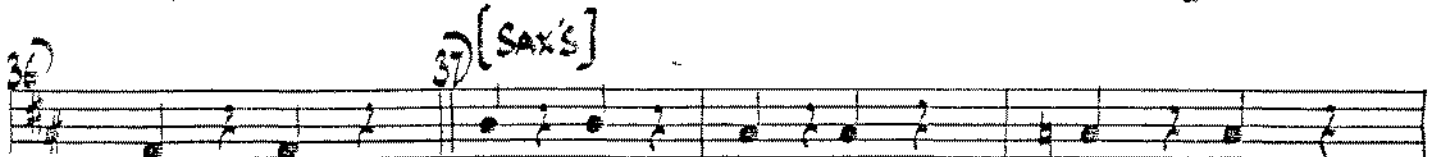
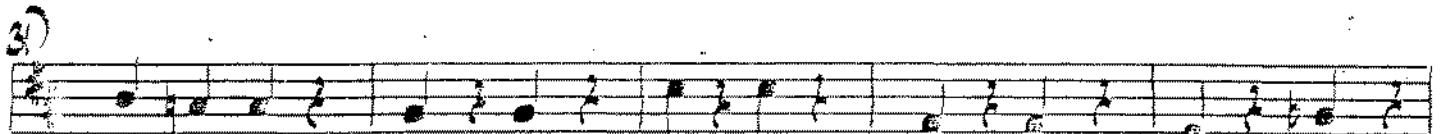
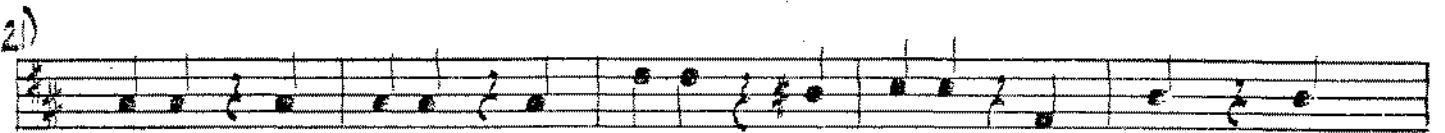
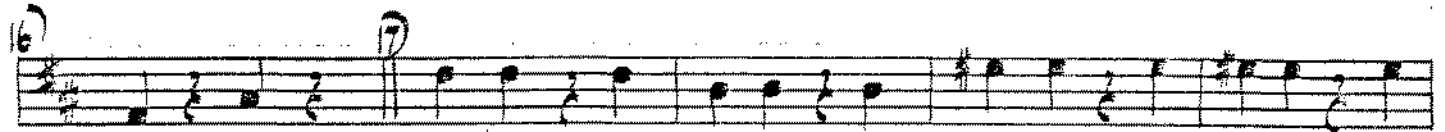
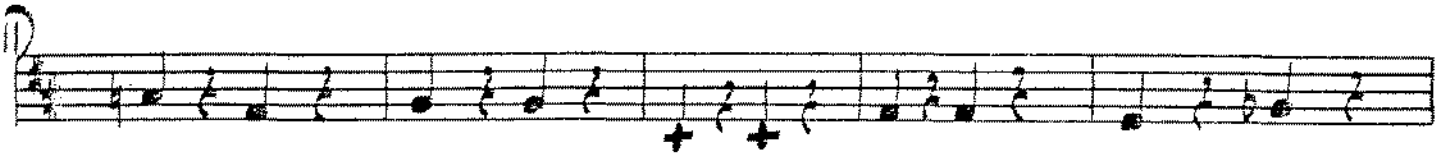
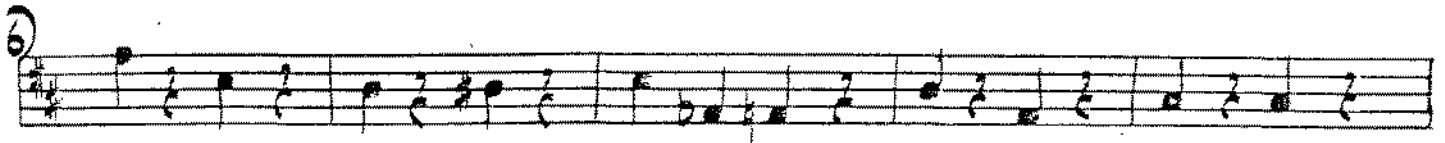
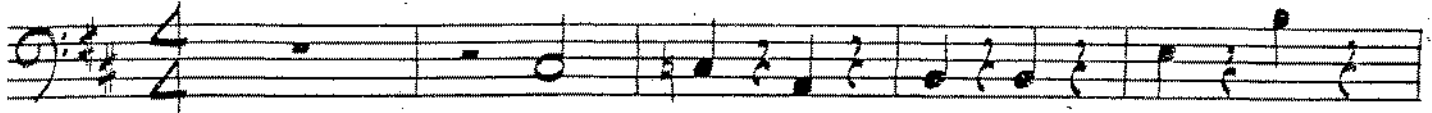

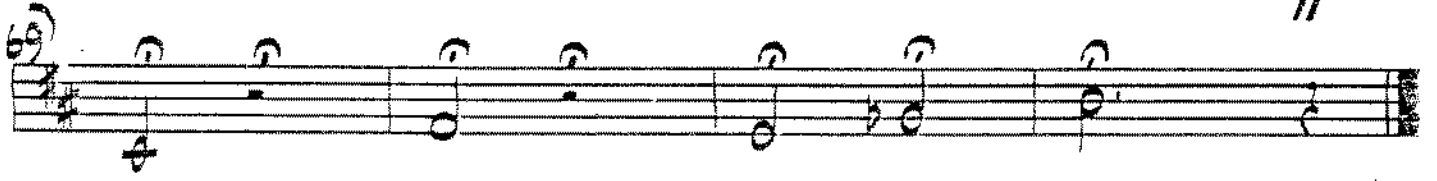
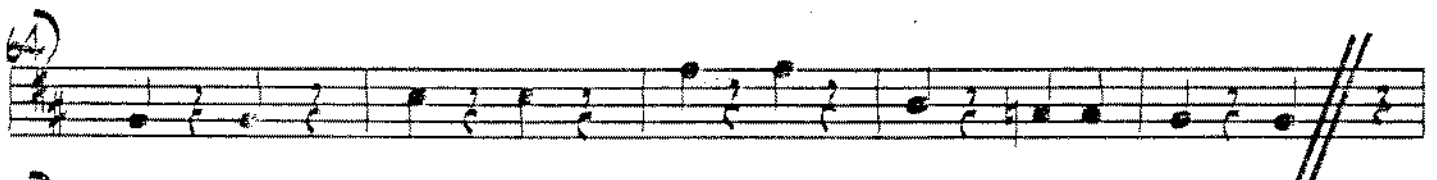
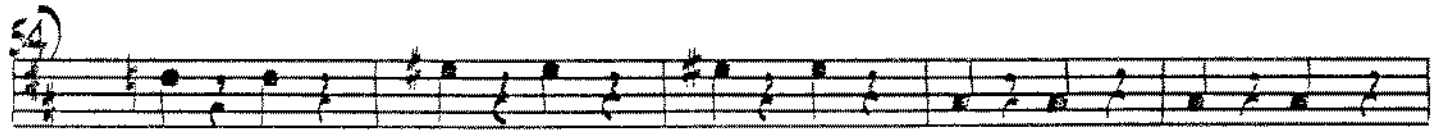
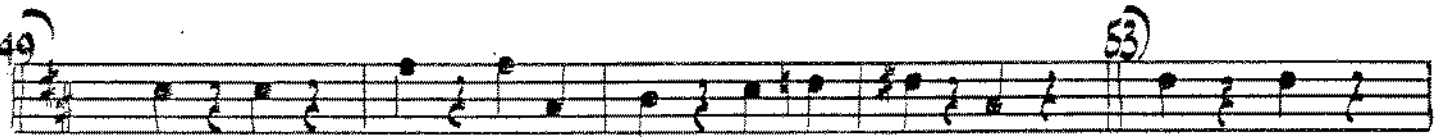
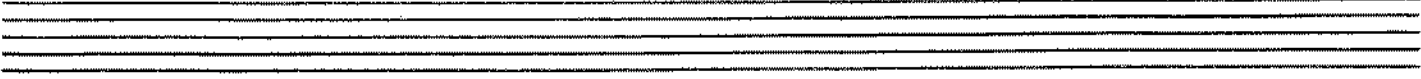
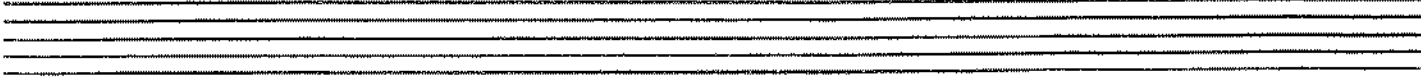

RUBATO

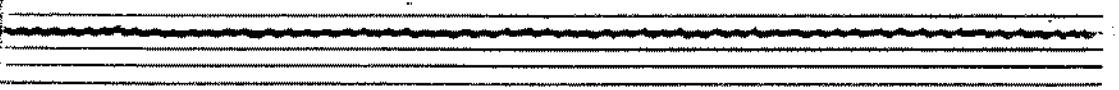

# DRUMS ~ GETTING SENTIMENTAL OVER YOU

Arr — SYD LUCAS

© 1933 DASH MUSIC Co LTD  
78 NEWMAN STREET  
LONDON

Comp — BASSMAN / WASHINGTON
